

PLAN SHOWING THE PROPOSED HOUSE FOR TMT S.VASANTHA IN
 S-NO 509/1 OF POONAMALLEE TOWN PANCHAYET SRIPERUMBUDUR TALUK. SCALE 1" = 8 FT (1:100)

A/1165/88

Planning Permit No
APPROVED
 Subject to the conditions in
 this office letter.
 No. A/117427/88 Dt. 17-11-88
 G. Vigneshwaran
 17-11-88
**FOR MEMBER SECRETARY
 MADRAS METROPOLITAN
 DEVELOPMENT AUTHORITY**

PLINTH AREA : 545 SFT (OR) 51 M²
 CARPET AREA : 470 SFT (OR) 44 M²
 SITE AREA : 1192 SFT (OR) 111 M²

REFERENCE

- D : C.W. DOOR OF SIZE : 3'0" x 7'0"
- D/O : DOOR (OF SIZE : 3'0" x 7'0")
OPEN
- W : C.W. WINDOW OF SIZE : 3'0" x 4'0"
- V : VENTILATOR OF SIZE : 2'0" x 1'6"
- [B] : PROPOSED BUILDING
- S.T : SEPTIC TANK
- L : TOILET
- B : BATH ROOM H.P = HAND PUMP

SPECIFICATIONS

- FOUNDATION CONCRETE 1:4:8
- BRICK WORK IN CM 1:5
- ROOFING WITH RCC SLAB 4" THICK
- FLOORING 4" THICK IN CC 1:4:8
- TOP PLASTERED WITH CM 1:3. 3/4" THICK
- PLASTERED WITH CM 1:4. 1/2" THICK
- CEILING PLASTERING WITH CM 1:3. 3/4" THICK

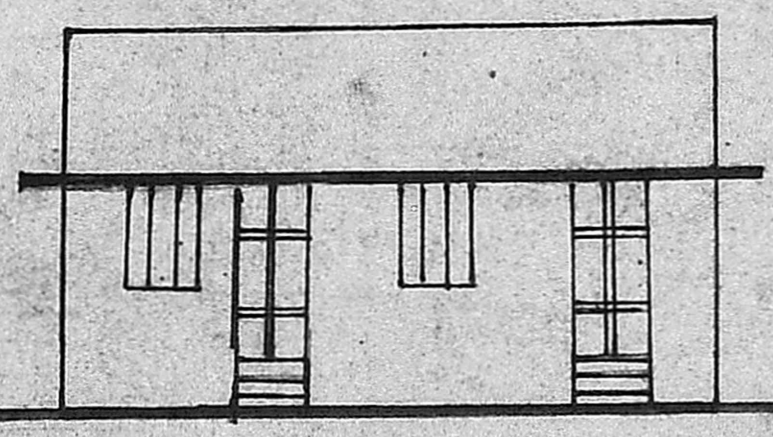

ELEVATION

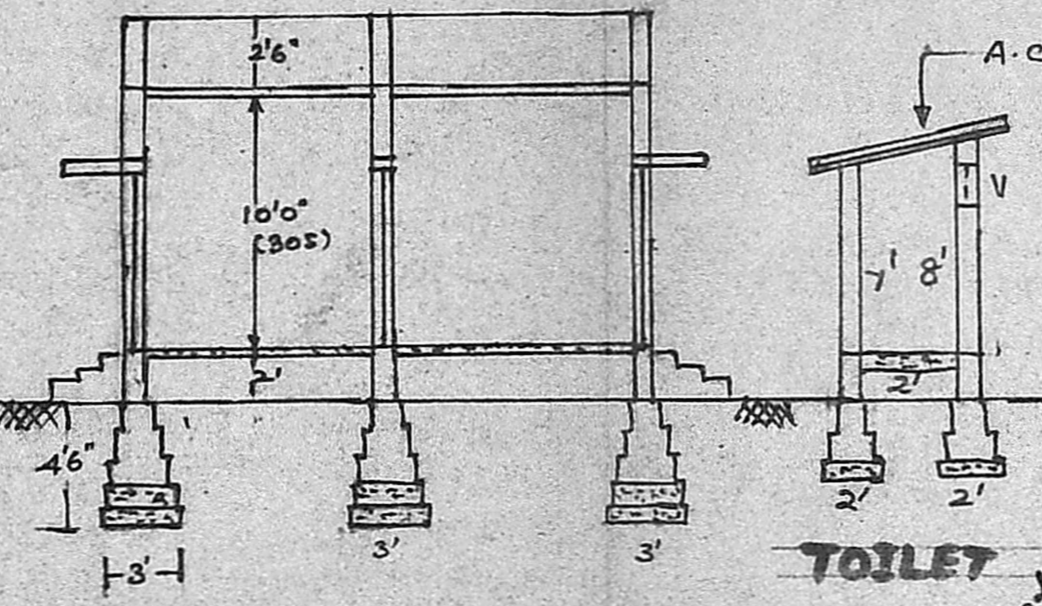

SECTION ON AA'

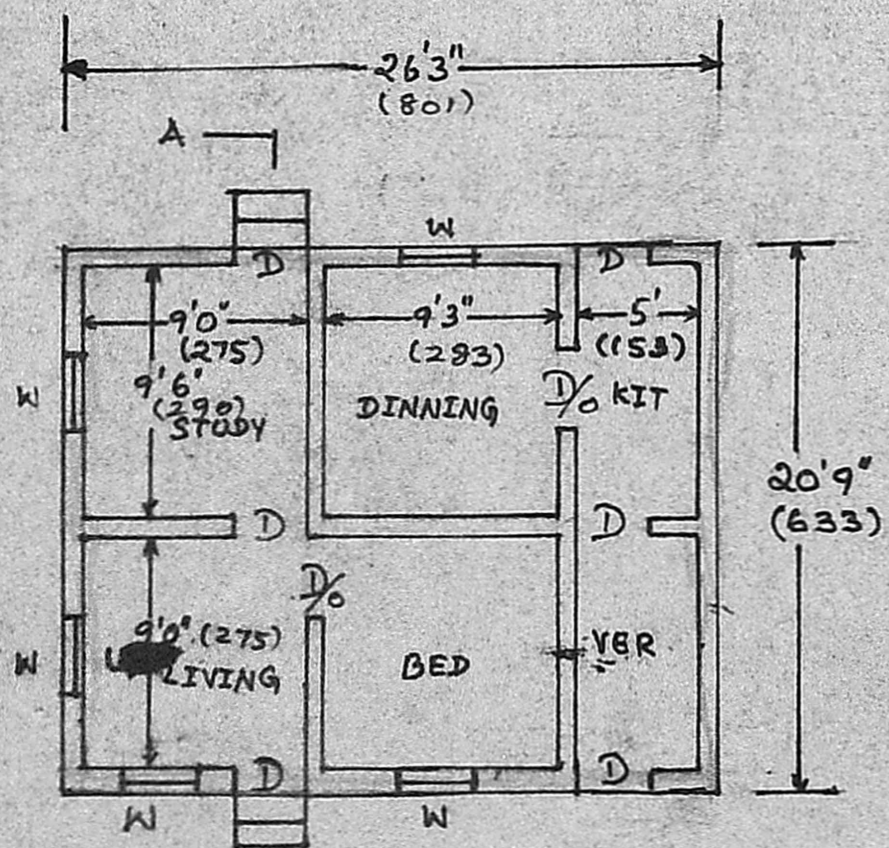

PLAN

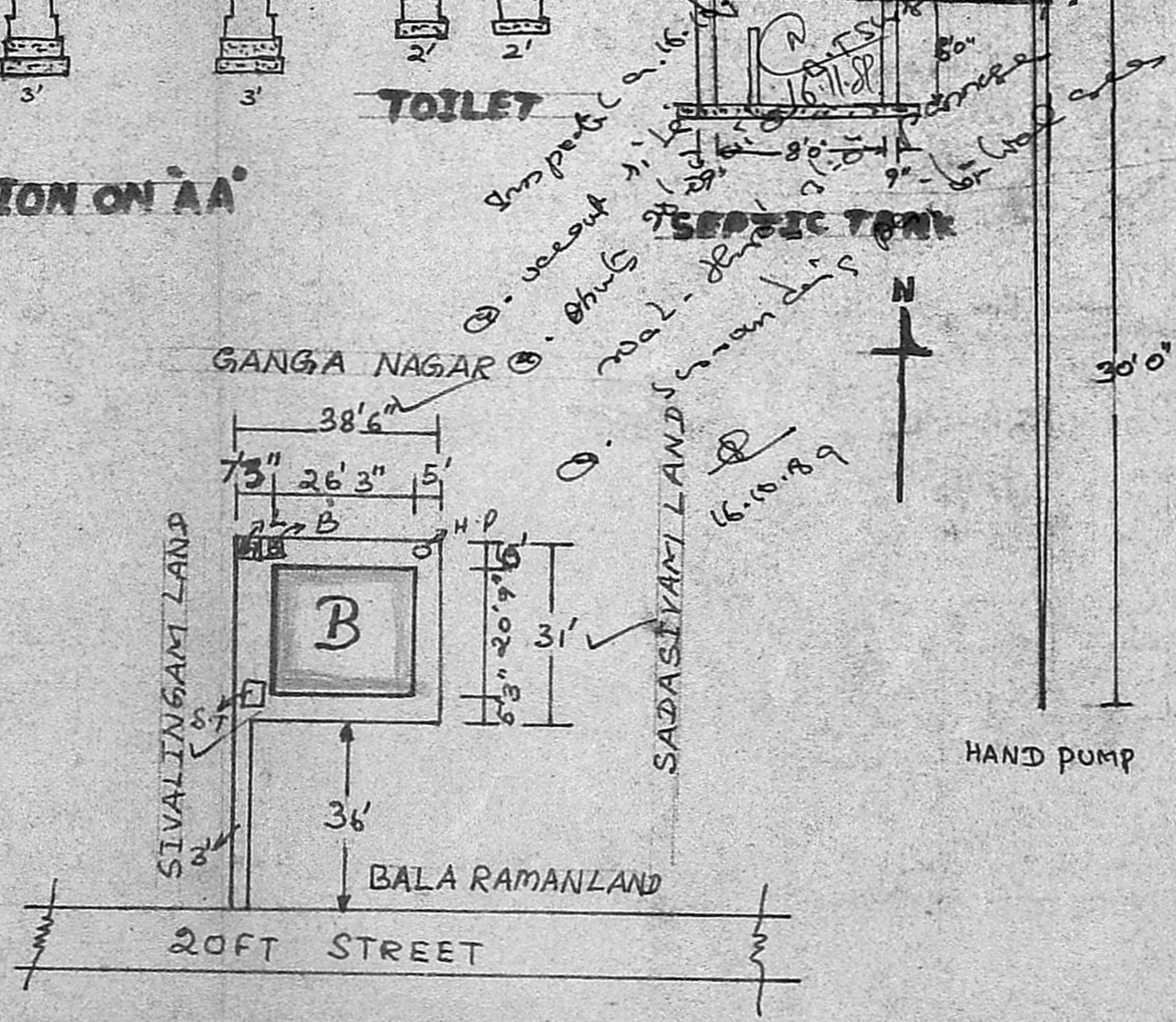

SITE PLAN

SCALE 1" = 33 FT

V. SRINIVASULU, L.C.E.
 Asst. Executive Engineer (Retd)
 Consulting Civil Engineer,
 REGD. No. 270.
CLASS I LICENSED SURVEYOR
 CORPORATION OF MADRAS
 No. 60, Valluvar Road,
 ARUMBAKKAM, MADRAS-100

S. Vasantha
 OWNER